School Motto: NIL SATIS NISI OPTIMUM (NOTHING BUT THE BEST IS GOOD ENOUGH)

Weekly News

Friday
3rd March
2023

Please visit our website : www.haslett.org.uk

Congratulations
Star of the Week for

'Super Presentation of work'

ASTON:	Aazeen
PELTON:	Nida
EDISON:	Leo
UPTON:	Eleonora
RUTHERFORD:	Zoe
VOLTA:	Maya
CROWTHER:	Georgia
MAYBACH:	Jesenia
JOULES:	Tamanna
MURREY:	Aaliya
MAYER:	Rehet
HAUKSBEE:	April
PARSONS:	Mysha
WINSTANLEY:	Emma

'Making great improvements in their work'

Joules:	Marcel

BEST CLASS ATTENDANCE WEEK ENDING 10.02.23 :

Joint Winners Crowther and Parsons with 99.33%

HOUSEWINNERS FOR WEEK ENDING 24.02.23:

Hawking

TT Rockstars

Well done Parsons who are this weeks winners!

Numbots winners for this week were Edison class.

Well done Edison!

Year 1

In our science lessons the children have been learning about growing. They have planted their own bean seeds and are very excited to watch them grow!

We also looked at and took apart some flowers to look at and identify the different parts of the plants. It was lots of fun!

Wellbeing Cafe

At last week's wellbeing cafe Ms Squires discussed sleep hygiene. We explored routines, sleep aids and sleep distractions.

Many thanks for those that attended.

The sleep charity is a great resource to support you and your family with any sleep issues or concerns https://thesleepcharity.org.uk/

The next wellbeing cafe will be on Thursday 23rd March and we shall be discussing 'Encouraging Independence'.

Due to space and resources, places at the wellbeing cafes have to be limited. Please contact the school if you can no longer make it and we can allocate your space to others that are keen to attend.

MK SEND Team News

The MK SEND Team have recently renovated their website.

They are aiming to make it easier for parents and families to navigate. Visit: https://www.mksendlocaloffer.co.uk/

They have asked for feedback on the new website. If there's anything you'd like to pass on, please let Mrs Thomson know.

Online Safety Byte

This week Megan from Year 6 has some tips for anyone who is feeling worried about any online activity.

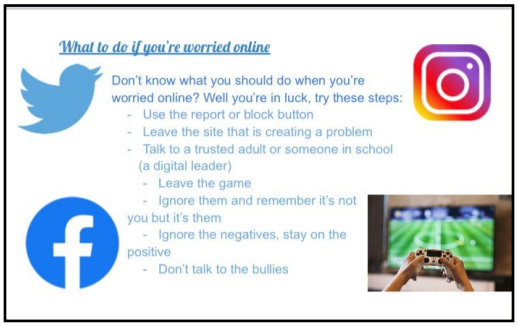

Reminder!

School email address is — schooloffice@carolinehaslett.milton-keynes.sch.uk

Digital Leaders

This week the Digital Leaders visited the Apple Store in Milton Keynes. The field trip "Art Skills: Getting Started with ProCreate" enabled the children to explore how to start a sketch by tracing with the app on the iPad Pro. Beginning with a photograph, the children followed the contours of a portrait with the Apple Pencil. They practised adding shadows and curves to create depth, adjust opacity and layers before selecting a colour palette.

The children each had a portrait sketch to take home.

Welcome to Mrs Nash, SEN TA

Hi there, my name is Mrs Nash and I am very excited to be joining the team at Caroline Haslett Primary School.
I am passionate about helping children to progress in their learning and achieve to the best of their ability.
Outside of school I enjoy being in the outdoors with my family as much as possible. I love cycling, swimming and animals, especially dogs and horses.....and my favourite food is pizza! '

Year 5

Thank you to Fatiha, Aasiyah, Ilham and Safiyyah, who presented an interesting and informative RE lesson on how Muslims pray, to both Year 5 classes.
They did a fantastic job, asking some great questions, passing around religious artefacts and setting a quiz at the end.

Well done girls, you should be really proud of your efforts!

Learning Behaviours

At Caroline Haslett Primary School, we have 8 characters that help us remember the skills of an effective learner in all of our lessons.

The character for next week will be Eric the Enjoy Learning
Elephant. Encourage your child to practise the skills listed below and be like Eric.

I feel proud of all my achievements.
I feel my neurons connecting.
I imagine my intelligence growing by the minute!
I use what I have learnt in real life.
I know I can do it if I have input and I practice.

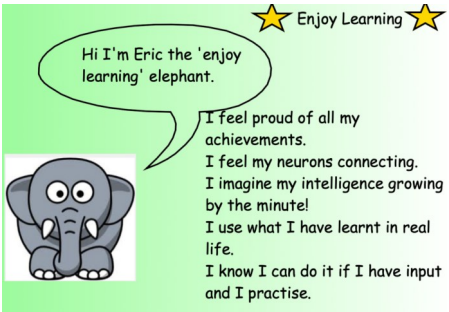

.

Year 6 Fundraiser for Turkey-Syria Earthquake Appeal

The final total raised by the Year 6 children for this worthwhile cause is an amazing

£388.24

Thank you all for your kind support.

Maths Mastery Event

Thank you to all of you that attended our Maths Mastery Event on Tuesday after school.

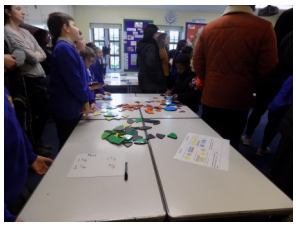

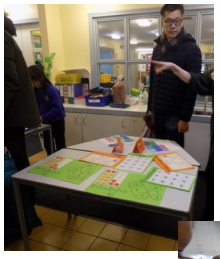

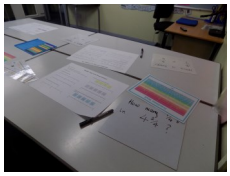

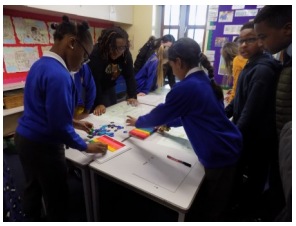

Friends of CHPS

Easter Bingo
Friday 24th March

Tickets go on sale Monday 6th March at 7.30pm via ParentMail.

Ticket numbers will be limited to 100 so don't miss out!

This was a popular event a few years ago so we hope you will support us again and come along for some Bingo.

Next Friends Meeting

Wednesday 19th April, at 7.30pm
in the School Staffroom.

Movies and Munchies
Date Change

After asking you all to save the dates we are sorry to say that we actually got these the wrong way round.

Due to a Year 4 trip in May it is in fact:

Thursday 27th April
Years 3-6

Thursday 4th May
Years 1-2

Disco Tickets on sale now!

Wednesday 8th March

4.30pm - 5.30pm - Years 1-3
6pm - 7.30pm - Years 4-6

£3 per ticket
Including 1 sweet snack, plus fruit and squash.

There is a tuck-shop at the second disco only where those children can bring money if they wish.
£1- £2 recommended at the most.

Items are priced at 30p - 50p each.

Word Book Day at CHPS
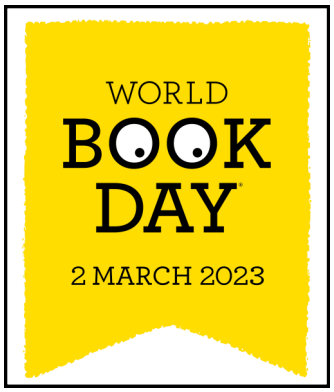
We all had lots of fun celebrating World book Day in our pyjamas!